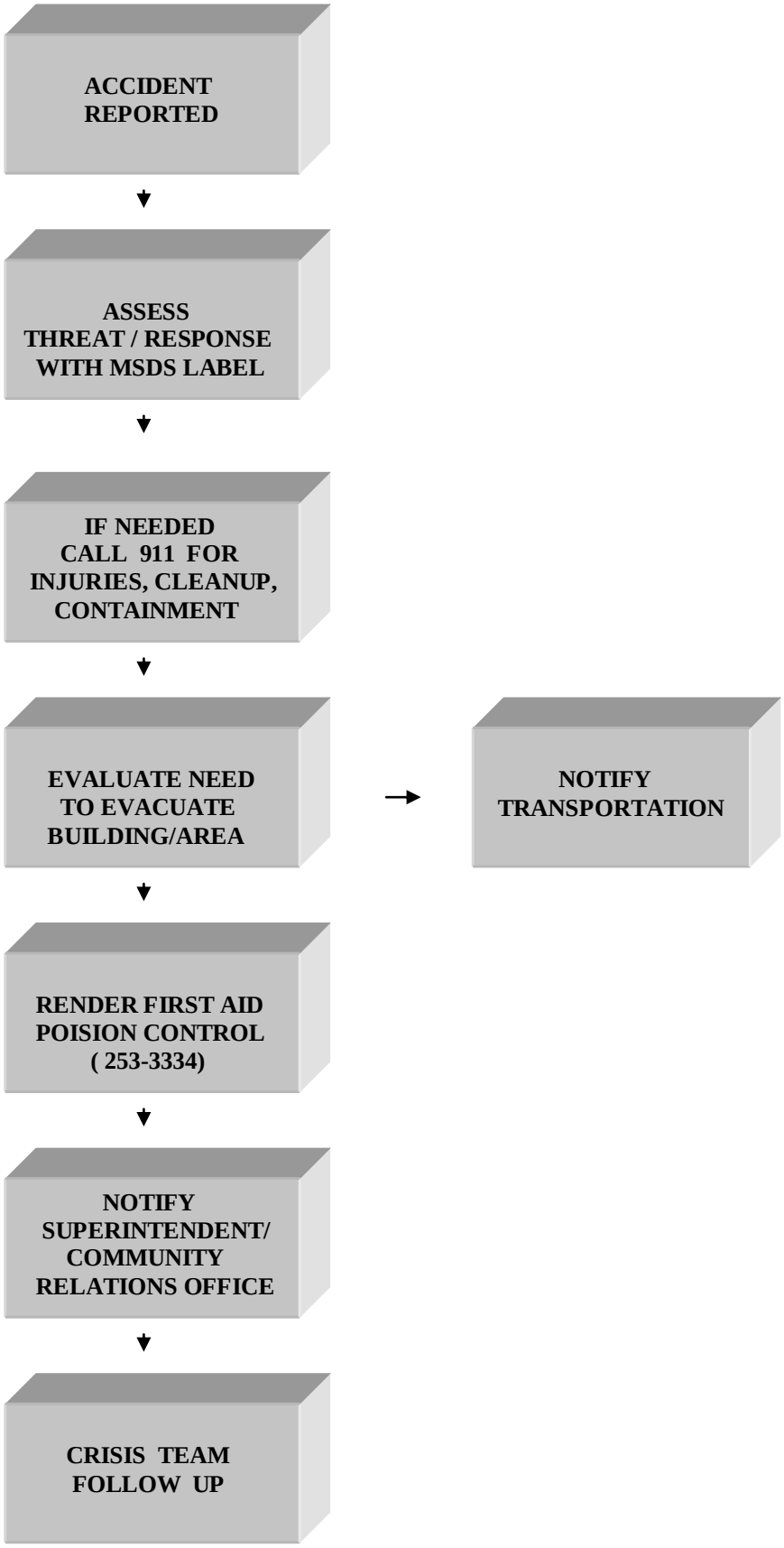HAZARDOUS MATERIALS/ CHEMICAL ACCIDENT